

DC EXHIBIT E

GSB ARCHITECTURE
 Architecture • Interiors • Planning
 Greg S. Balderree, AIA
 Architect / CGBP / LEED AP
 8502 Lilliput Way
 El Dorado Hills, CA 95762
 (916) 934-3870
 GSB-Arch@comcast.net



Seal
 Designed By: GSB
 Drawn By: GSB
 Checked By: GSB

Consultant
 GSB ARCHITECTURE INC. & THE ARCHITECT ABOVE ARE THE ARCHITECT OF RECORD AND SOLE OWNER OF THESE DRAWINGS AND RETAIN ALL COPYRIGHTS, LEGAL AND PROPRIETARY RIGHTS BY LAW TO THE FULLEST EXTENT. DUPLICATIONS, REPRODUCTIONS AND THE LIKE OF THESE DOCUMENTS FOR USE OTHER THAN THE SPECIFIED PROJECT TITLE, PROPERTY, CLIENT AND PROPERTY OWNER BELOW IS STRICTLY PROHIBITED. DESIGN MODIFICATIONS TO THESE INSTRUMENTS WITHOUT THE ARCHITECT'S WRITTEN AUTHORIZATION AND SEAL IS STRICTLY PROHIBITED AND WILL BE ENFORCED BY LAW. THESE DRAWINGS ARE NOT APPROVED FOR CONSTRUCTION WITHOUT THE ARCHITECT'S STAMP AND SIGNATURE, ALONG WITH APPROVAL STAMPS BY GOVERNING AGENCIES.

Approvals
HIGHLAND RESERVE MARKETPLACE
NEW RETAIL, RESTAURANT & DRIVE-THRU
 ARCHITECTURAL DESIGN REVIEW & TENTATIVE MAP ENTITLEMENTS
 EXISTING 10375 FAIRWAY DR
 PROPOSED 10385 FAIRWAY DR
 ROSEVILLE, CA 95678
 Project APN: 357-100-001-000
 SN Investment Properties, LLC
 1121 SW Salmon Street Suite 500
 Portland, OR 97205
 Mr. Michael Corbitt
 (510) 918-2700
 MichaelC@schnitzerproperties.com
 Client / Owner

ROOF PLAN SHELL

Revisions	
Project No.	GSB22-07
Date:	3 MAY 2023
A2.2 of	

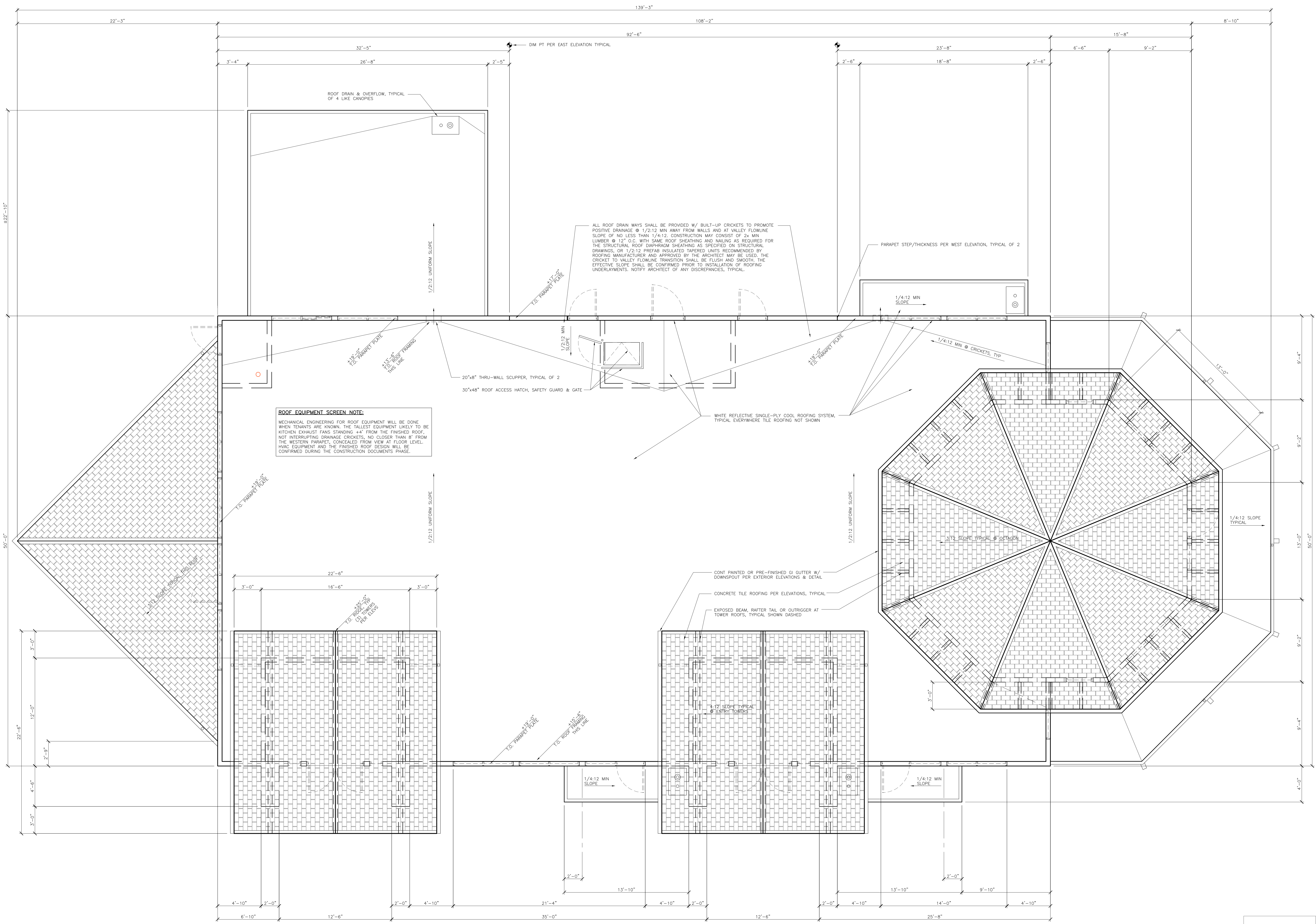

ROOF PLAN SHELL

1/4" = 1'-0"

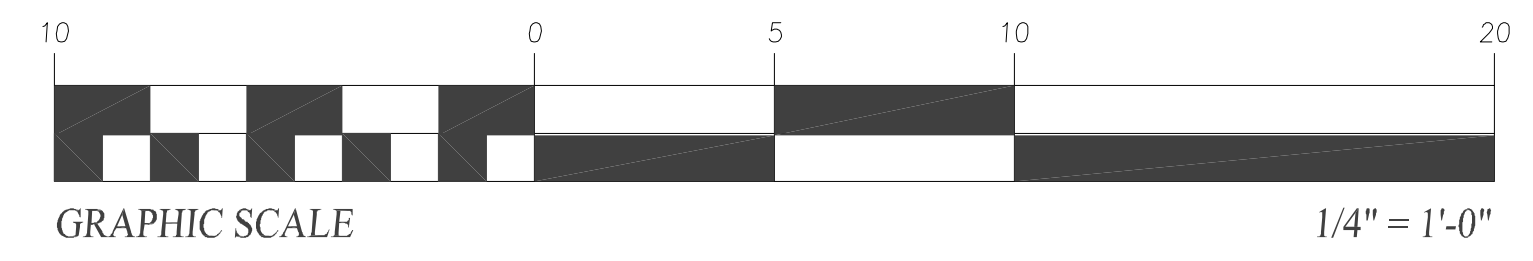

1/4" = 1'-0"